

REACT@PENN 2019

January 14, 2019
11:00am - 3:30pm

Perry World House
3803 Locust Walk
Philadelphia, PA 19104

Register at <https://react.seas.upenn.edu/events/>



reAct

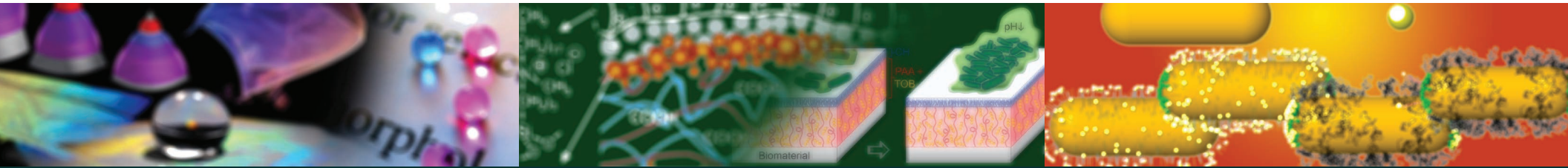

Policy, Technology and Science for Global Challenges

- | | |
|---------------------|---|
| 11:00 am – 12:45 pm | Lunch & Poster session |
| 12:45 – 1:00 pm | Opening Remarks |
| 1:00 – 1:45 pm | Policy 1: Dr. Mark Alan Hughes
Kleinman Center for Energy Policy, University of Pennsylvania |
| 1:45 – 2:00 pm | Science & Technology 1: Dr. David Riassetto
Laboratoire des Matériaux et du Génie Physique, GIANT, France |
| 2:00 – 2:15 pm | Science & Technology 2: Dr. Celine Burel
Solvay, Bristol, Pennsylvania |
| 2:15 – 2:30 pm | Science & Technology 3: Dr. Pil Jin Yoo
Sungkyunkwan University, Korea |
| 2:30 – 3:15 pm | Policy 2: Dr. Elizabeth Sherwood-Randall
Perry World House Global Order Distinguished Visiting Fellow
Distinguished Professor, Georgia Institute of Technology |
| 3:15 – 3:30 pm | Closing Remarks |



Mark A. Hughes



Elizabeth Sherwood-Randall

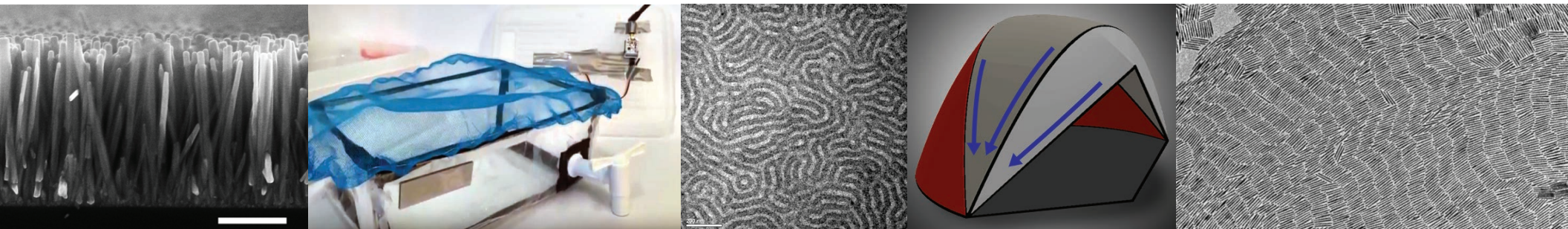

Sponsored by:

SOLVAY
asking more from chemistry®



PennGlobal

Penn Arts & Sciences

Penn Engineering

Register: <https://react.seas.upenn.edu/events/>